

HARDIN

T-75N R-42W OF 5TH P.M.

1. Sec. 6 Donald Jones, et ux - 6.87
2. Sec. 5 Mark Torneman - 6.19
3. Sec. 7 Orlow Thomas, et ux - 6.19
4. Sec. 7 Clarence Pedersen, et ux - 7.19
5. Sec. 30 Howard Madsen, et ux - 10.88
6. Sec. 14 Lehman Hansen, et ux - 10.73
7. Sec. 27 Ronald Arrick, et ux - 7
8. Sec. 31 Gary Hildebrand, et ux - 7
9. Sec. 28 Larance White, et ux - 11.25
10. Sec. 9 Sandra Letner - 10.41
11. Sec. 17 Anthony Scheffler - 5.29
12. Sec. 18 Roland Tiarcks, et ux - 2.78
13. Sec. 20 Kent Prewitt

14. Sec. 20 George Hass, et ux - 9.37
15. Sec. 25 Philip Jacobs, et ux - 6.56
16. Sec. 32 Billy Higgins, et ux
17. Sec. 6 Kenneth Jensen, et ux - 10
18. Sec. 6 Raymond Reineke, et ux - 9.52
19. Sec. 6 Richard Jacobsen, et ux - 10
20. Sec. 6 Fred Holmberg, et ux - 3
21. Sec. 7 Michael Rodenburg - 1.19
22. Sec. 18 Maylin Torneman, et ux - 1
23. Sec. 28 Mark Ollmang, et ux - 3.8
24. Sec. 15 Michael McFard, et ux
25. Sec. 15 Quick Masonic Lodge - 0.75
26. Sec. 15 Melva Fields - 2.14
27. Sec. 19 William Warden, et ux - 2.48
28. Sec. 32 Gordon Green - 0.3
29. Sec. 29 AT&T Inc. - 1.33
30. Sec. 22 Stanley Thomas, et ux - 5.5
31. Sec. 36 Lerona FREESE, et ux - 5
32. Sec. 30 Lerona Gilmore - 6.34
33. Sec. 23 Bryan Mack, et ux - 1.16
34. Sec. 26 Robert Thomas, et ux - 7.7

35. Sec. 8 Frank Kohel, et ux - 0.4
36. Sec. 7 Rex Grote, et ux - 2.82
37. Sec. 14 Clayton Zwick, et ux - 3
38. Sec. 14 Steven Fuller, et ux - 1
39. Sec. 14 Kenneth Frososki, et ux - 1
40. Sec. 20 Anni Butler - 3.35
41. Sec. 20 Randall Mass, et ux - 11
42. Sec. 20 CE Prewitt, et ux - 9.49
43. Sec. 35 Ronald Brockman, et ux - 5
44. Sec. 27 Gertrude Meier - 8.42
45. Sec. 25 Molyklockner - 1
46. Sec. 26 Racine Lubbe - 1.06
47. Sec. 26 David Gust - 7.79
48. Sec. 28 John Wasse, et ux - 5.72
49. Sec. 30 Alan Mouny, et ux - 15
50. Sec. 30 Blake Redfield, et ux - 1
51. Sec. 34 Connie Strand - 1.34
52. Sec. 31 Walter Dillion, et ux - 1.5
53. Sec. 32 ED Finnelli, et ux - 2.45
54. Sec. 36 Donald Trotter, et ux - 4
55. Sec. 10 William Willard, et ux - 4.82
56. Sec. 19 Tim Macklenburg - 2
57. Sec. 20 Wendell Simmons, et ux - 1.18
58. Sec. 20 Carl Sutton, et ux - 4.28

59. Sec. 20 Rocky Kerkman, et ux - 4
60. Sec. 35 Tracy Rath, et ux - 1
61. Sec. 36 Ivo Cunningham, et ux - 6.84
62. Sec. 6 Gene Haight - 2.84
63. Sec. 14 Steven Wimmer - 8.82
64. Sec. 14 Cynthia Coberly
65. Sec. 20 Charles Prewitt, et ux - 3.78
66. Sec. 20 George Heywood, et ux - 5.87
67. Sec. 25 Kennard Hukler, et ux - 3
68. Sec. 27 Thomas Winfield - 6.31
69. Sec. 31 Cheryl King - 1
70. Sec. 31 Roy Cunningham, et ux - 20.4
71. Sec. 34 Linnea White
72. Sec. 37 Don Wheeler Tr. - 2.7
73. Sec. 4 Federal Land Bank - 0.4
74. Sec. 5 Bobby Berg, et ux - 2.7
75. Sec. 7 Steven Peters, et ux - 2.47
76. Sec. 10 Donald Graham, et ux - 10
77. Sec. 20 Leticia Larson - 3.75
78. Sec. 20 Jack Mills, et ux - 7.4
79. Sec. 20 Roger Bertland, et ux - 3.53
80. Sec. 28 Donald Snygal, et ux - 2.23
81. Sec. 35 Delphine Schodring, et ux - 5
82. Sec. 36 Robert Keyser, et ux - 7.34

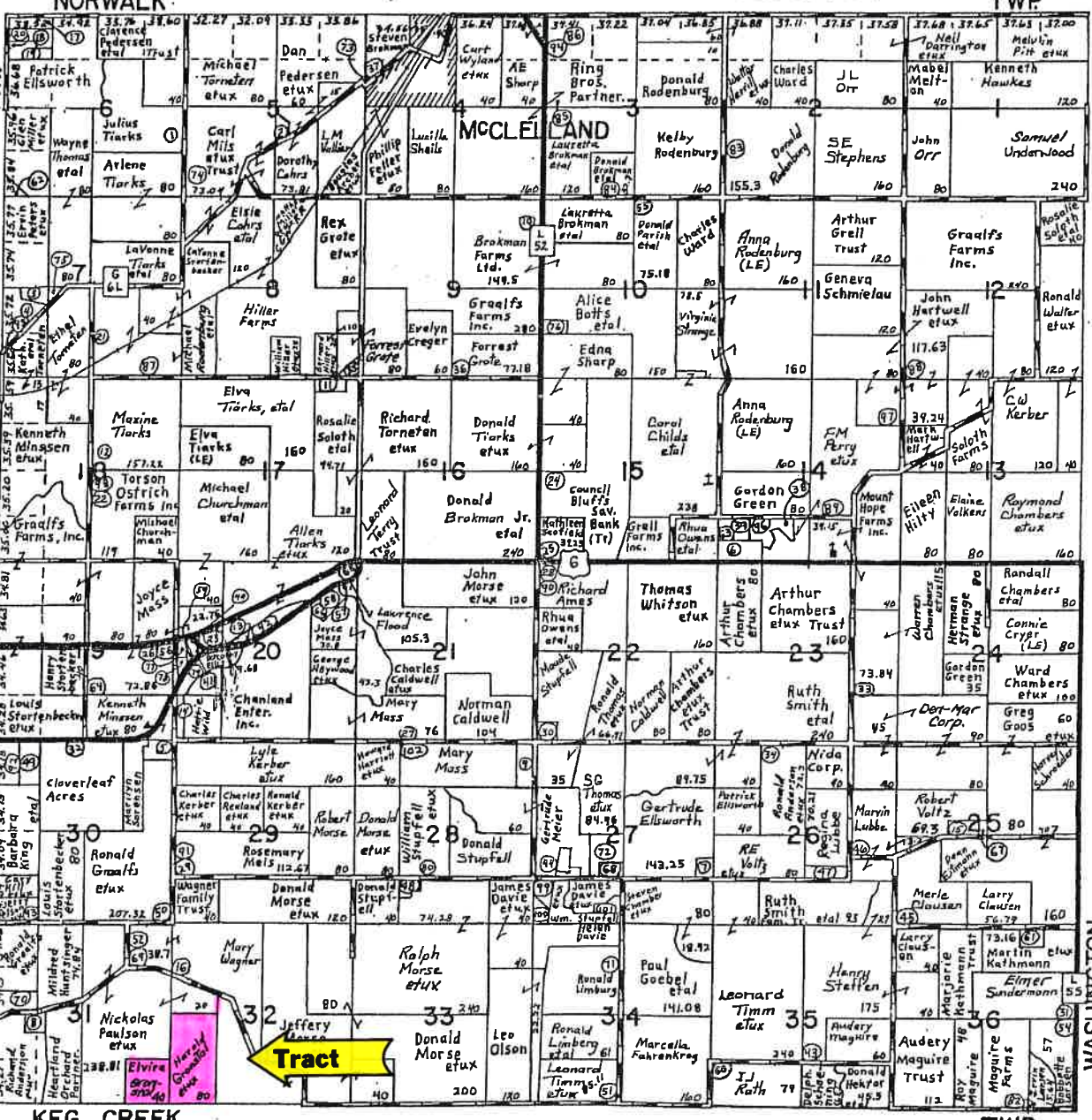

100. Sec. 27 Marvin Johnson, et ux - 5.75
101. Sec. 27 Sheila Arndor - 7
102. Sec. 28 Derrick Sudmann, et ux - 3.1
91. Sec. 29 John Hearn, et ux - 6
92. Sec. 30 Gary Juraska, et ux - 18.56
93. Sec. 30 Myron Johnson, et ux - 2.15
94. Sec. 3 Andrew Rasmussen, et ux - 2.15
95. Sec. 7 Richard Torneman, et ux - 3.5
96. Sec. 14 Leslie Metfield, et ux
97. Sec. 18 David Metfield, et ux
98. Sec. 17 Helen Davis - 5.41
99. Sec. 17 Helen Davis - 5.41
90. Sec. 7 Michael Zajic, et ux - 4.7
91. Sec. 7 SCOA Carey, et ux - 7.33
92. Sec. 7 Paul County - 4.17
93. Sec. 7 Ronald Milson, et ux - 3.11
94. Sec. 12 Raymond Korman, et ux - 3.12
95. Sec. 12 Farm Service Co.
96. Sec. 17 Elvira Gray - 80
97. Sec. 17 Elvira Gray - 80

KEG CREEK TWP.