

See Page 2 for non-discriminatory Statements.

**Abbreviated 156 Farm Record**

Operator Name : ██████████  
 Farm Associated with Operator : 19-155-64, 19-155-978, 19-155-1991, 19-155-4299, 19-155-5202  
 CRP Contract Number(s) : 11330  
 Recon ID : None  
 Transferred From : None  
 ARCPLC G//F Eligibility : Eligible

**Farm Land Data**

Farmland	Cropland	DCP Cropland	WBP	WRP	CRP	GRP	Sugarcane	Farm Status	Number Of Tracts
154.25	149.69	149.69	0.00	0.00	31.40	0.00	0.00	Active	2
State Conservation	Other Conservation	Effective DCP Cropland	Double Cropped		MPL	Acre Election	EWP	DCP Ag.Rel. Activity	Broken From Native Sod
0.00	0.00	118.29	0.00		0.00		0.00	0.00	0.00

**Crop Election Choice**

ARC Individual	ARC County	Price Loss Coverage
None	None	CORN, SOYBN

**DCP Crop Data**

Crop Name	Base Acres	CCC-505 CRP Reduction Acres	PLC Yield	HIP
Corn	70.19	0.00	155	
Soybeans	48.10	20.30	47	
<b>TOTAL</b>	<b>118.29</b>	<b>20.30</b>		

**NOTES**

Changed OW fro Norma Taylor to Norma Jean Taylor Irrevocable Living Trust per recorded deed. rp

**Tract Number** : 1973  
**Description** : S SW 2 75 40 Belknap  
**FSA Physical Location** : IOWA/EAST POTTAWATTAMIE  
**ANSI Physical Location** : IOWA/POTTAWATTAMIE  
**BIA Unit Range Number** :  
**HEL Status** : NHEL: No agricultural commodity planted on undetermined fields  
**Wetland Status** : Tract contains a wetland or farmed wetland  
**WL Violations** : None  
**Owners** : NORMA JEAN TAYLOR IRREVOCABLE LIVING TRUST  
**Other Producers** : None  
**Recon ID** : None

**Tract Land Data**

Farm Land	Cropland	DCP Cropland	WBP	WRP	CRP	GRP	Sugarcane
77.66	73.10	73.10	0.00	0.00	31.40	0.00	0.00
State Conservation	Other Conservation	Effective DCP Cropland	Double Cropped	MPL	EWP	DCP Ag. Rel. Activity	Broken From Native Sod
0.00	0.00	41.70	0.00	0.00	0.00	0.00	0.00

**DCP Crop Data**

Crop Name	Base Acres	CCC-505 CRP Reduction Acres	PLC Yield

IOWA  
EAST POTTAWATTAMIE  
Form: FSA-156EZ



United States Department of Agriculture  
Farm Service Agency

FARM : 4299  
Prepared : 7/22/21 1:14 PM  
Crop Year : 2021

Abbreviated 156 Farm Record

Tract 1973 Continued ...

Corn	31.00	0.00	155
Soybeans	10.70	20.30	47
<b>TOTAL</b>	<b>41.70</b>	<b>20.30</b>	

NOTES

**Tract Number** : 1974  
**Description** : SW NW & NW SW 2 75 40 Belknap  
**FSA Physical Location** : IOWA/EAST POTTAWATTAMIE  
**ANSI Physical Location** : IOWA/POTTAWATTAMIE  
**BIA Unit Range Number** :  
**HEL Status** : HEL field on tract.Conservation system being actively applied  
**Wetland Status** : Tract does not contain a wetland  
**WL Violations** : None  
**Owners** : NORMA J TAYLOR  
**Other Producers** : None  
**Recon ID** : None

Tract Land Data

Farm Land	Cropland	DCP Cropland	WBP	WRP	CRP	GRP	Sugarcane
76.59	76.59	76.59	0.00	0.00	0.00	0.00	0.00
State Conservation	Other Conservation	Effective DCP Cropland	Double Cropped	MPL	EWP	DCP Ag. Rel Activity	Broken From Native Sod
0.00	0.00	76.59	0.00	0.00	0.00	0.00	0.00

DCP Crop Data

Crop Name	Base Acres	CCC-505 CRP Reduction Acres	PLC Yield
Corn	39.19	0.00	155
Soybeans	37.40	0.00	47
<b>TOTAL</b>	<b>76.59</b>	<b>0.00</b>	

NOTES

In accordance with Federal civil rights law and U.S. Department of Agriculture (USDA) civil rights regulations and policies, the USDA, its Agencies, offices, and employees, and institutions participating in or administering USDA programs are prohibited from discriminating based on race, color, national origin, religion, sex, gender identity (including gender expression), sexual orientation, disability, age, marital status, family/parental status, income derived from a public assistance program, political beliefs, or reprisal or retaliation for prior civil rights activity, in any program or activity conducted or funded by USDA (not all bases apply to all programs). Remedies and complaint filing deadlines vary by program or incident.

Persons with disabilities who require alternative means of communication for program information (e.g., Braille, large print, audiotape, American Sign Language, etc.) should contact the responsible Agency or USDA's TARGET Center at (202) 720-2600 (voice and TTY) or contact USDA through the Federal Relay Service at (800) 877-8339. Additionally, program information may be made available in languages other than English.

To file a program discrimination complaint, complete the USDA Program Discrimination Complaint Form, AD-3027, found online at [http://www.ascr.usda.gov/complaint\\_filing\\_cust.html](http://www.ascr.usda.gov/complaint_filing_cust.html) and at any USDA office or write a letter addressed to USDA and provide in the letter all of the information requested in the form. To request a copy of the complaint form, call (866) 632-9992. Submit your completed form or letter to USDA by: (1) mail: U.S. Department of Agriculture, Office of the Assistant Secretary for Civil Rights 1400 Independence Avenue, SW Washington, D.C. 20250-9410; (2) fax: (202) 690-7442; or (3) e-mail: [program.intake@usda.gov](mailto:program.intake@usda.gov). USDA is an equal opportunity provider, employer, and lender.

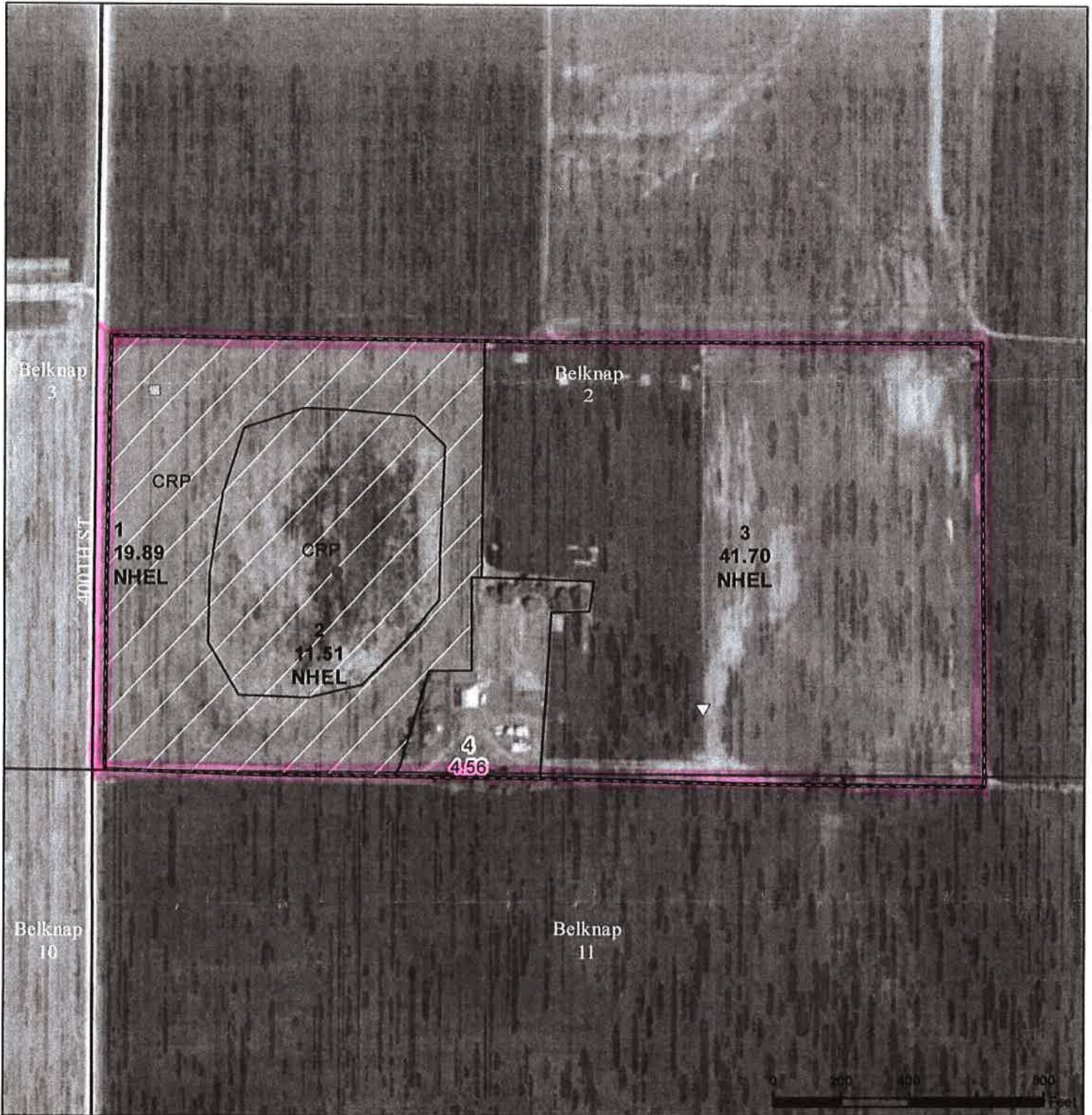

**Legend**

- Non-Cropland
- CRP
- Iowa PLSS
- Cropland
- Tract Boundary
- Iowa Roads

**Wetland Determination Identifiers**

- Restricted Use
- ▽ Limited Restrictions
- Exempt from Conservation
- Compliance Provisions

Tract Cropland Total: 73.10 acres

2021 Program Year

Map Created March 30, 2021

Farm 4299

Tract 1973

United States Department of Agriculture (USDA) Farm Service Agency (FSA) maps are for FSA Program administration only. This map does not represent a legal survey or reflect actual ownership; rather it depicts the information provided directly from the producer and/or National Agricultural Imagery Program (NAIP) imagery. The producer accepts the data 'as is' and assumes all risks associated with its use. USDA-FSA assumes no responsibility for actual or consequential damage incurred as a result of any user's reliance on this data outside FSA Programs. Wetland identifiers do not represent the size, shape, or specific determination of the area. Refer to your original determination (CPA-026 and attached maps) for exact boundaries and determinations or contact USDA Natural Resources Conservation Service (NRCS).