

Soils Map

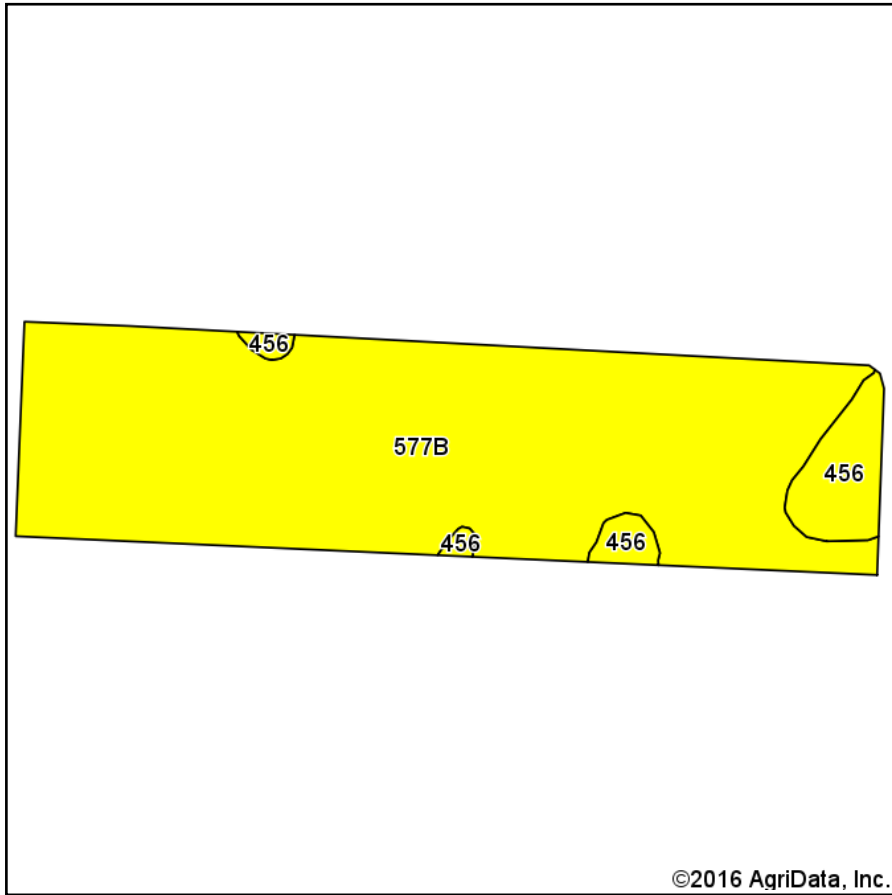

Soils data provided by USDA and NRCS.

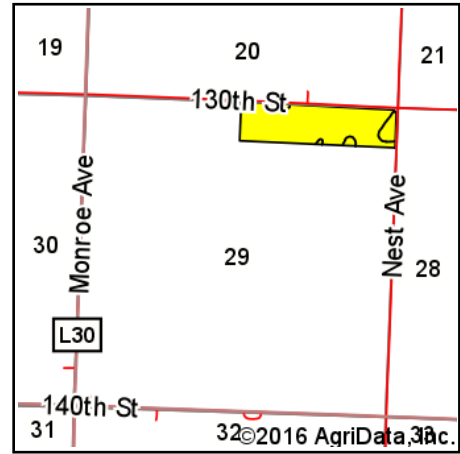

State: **Iowa**
 County: **Osceola**
 Location: **29-100N-42W**
 Township: **Viola**
 Acres: **39.56**
 Date: **12/12/2016**



Maps Provided By:



© AgriData, Inc. 2016

www.AgridataInc.com



Area Symbol: IA143, Soil Area Version: 24

Code	Soil Description	Acres	Percent of field	CSR2 Legend	Non-Irr Class *c	CSR2**	CSR
577B	Everly clay loam, 2 to 5 percent slopes	36.25	91.6%		Ile	90	72
456	Wilmington silty clay loam, 0 to 3 percent slopes	3.31	8.4%		Iw	91	78
Weighted Average						90.1	72.5

Area Symbol: IA143, Soil Area Version: 24

**IA has updated the CSR values for each county to CSR2.

*c: Using Capabilities Class Dominant Condition Aggregation Method

Soils data provided by USDA and NRCS.