

LAYTON

T-77N R-38W OF 5TH P.M.

- 1. Sec. 3 Jeffrey Wissler - 9.25
- 2. Sec. 7 James McDermott, et ux - 13.5
- 3. Sec. 9 Loren Rissman - 20
- 4. Sec. 1 Judy Schreengost, et al - 2.38
- 5. Sec. 15 Town of Walnut - 19
- 6. Sec. 4 Margo Stowers - 4.58
- 7. Sec. 12 WALNUT PLS Co. - 5.16
- 8. Sec. 16 Northern Natural Gas.
- 9. Sec. 4 KRAUSEWA L.C. - 3.21
- 10. Sec. 4 Walnut Farm Supply - 6.03
- 11. Sec. 4 Showers Dist. Inc. - 1.92
- 12. Sec. 6 Lawrence Allen - 2.9
- 13. Sec. 17 Dan. Nelson - 12.9
- 14. Sec. 29 Earl Sievers (LE) - 0.5

- 15. Sec. 8 Vera Mueller - 0.4
- 16. Sec. 72 Town Park Agri. Co. - 1.43
- 17. Sec. 21 Ronald Van Horn, et ux - 1.63
- 18. Sec. 20 Mavis Coakley - 2.77
- 19. Sec. 1 Walter Jacobsen
- 20. Sec. 11 Jack Ploen, et ux - 5.62
- 21. Sec. 21 Willa Petersen
- 22. Sec. 28 Allan Sievers, et al - 20
- 23. Sec. 3 Paul Harmon Jr. et ux - 6.26
- 24. Sec. 8 Gary Nash, et ux - 3.76
- 25. Sec. 9 City Of Walnut - 1.34
- 26. Sec. 15 Young Elev. Corp. - 7.87
- 27. Sec. 28 Robert Sievers, et ux - 3.62
- 28. Sec. 25 Richard Sievers - 7.2
- 29. Sec. 35 Terry Frisbie, et ux - 3.4
- 30. Sec. 34 Robert McCarty - 2.67
- 31. Sec. 36 Rudy Russell Jr. - 6.52

- 32. Sec. 32 George Abraham, et ux - 22.78
- 33. Sec. 4 Car Ship Corp. - 0.9
- 34. Sec. 4 Norman Weiler Tr. - 7.45
- 35. Sec. 4 Samuel Shirley - 1.82
- 36. Sec. 4 Robert Slack - 2.18
- 37. Sec. 8 David Blum, et ux - 5.23
- 38. Sec. 34 Janice Schultz - 5.1
- 39. Sec. 16 Lewis Miller, et ux - 1.16
- 40. Sec. 19 Ronald Hamilton, et ux - 1.16
- 41. Sec. 21 Brett Petersen, et ux - 2.75
- 42. Sec. 26 Doyle Pilling - 4.19
- 43. Sec. 31 Kathryn Sievers (Tr) - 18
- 44. Sec. 2 Courtney Griffith, et ux - 1.63
- 45. Sec. 15 Randall Sandbothe, et ux - 1.02
- 46. Sec. 16 Mark Jensen, et al - 4.43
- 47. Sec. 17 Jeffery Hansen, et ux - 5.04
- 48. Sec. 36 Michelle Richardson

SHELBY

CO.

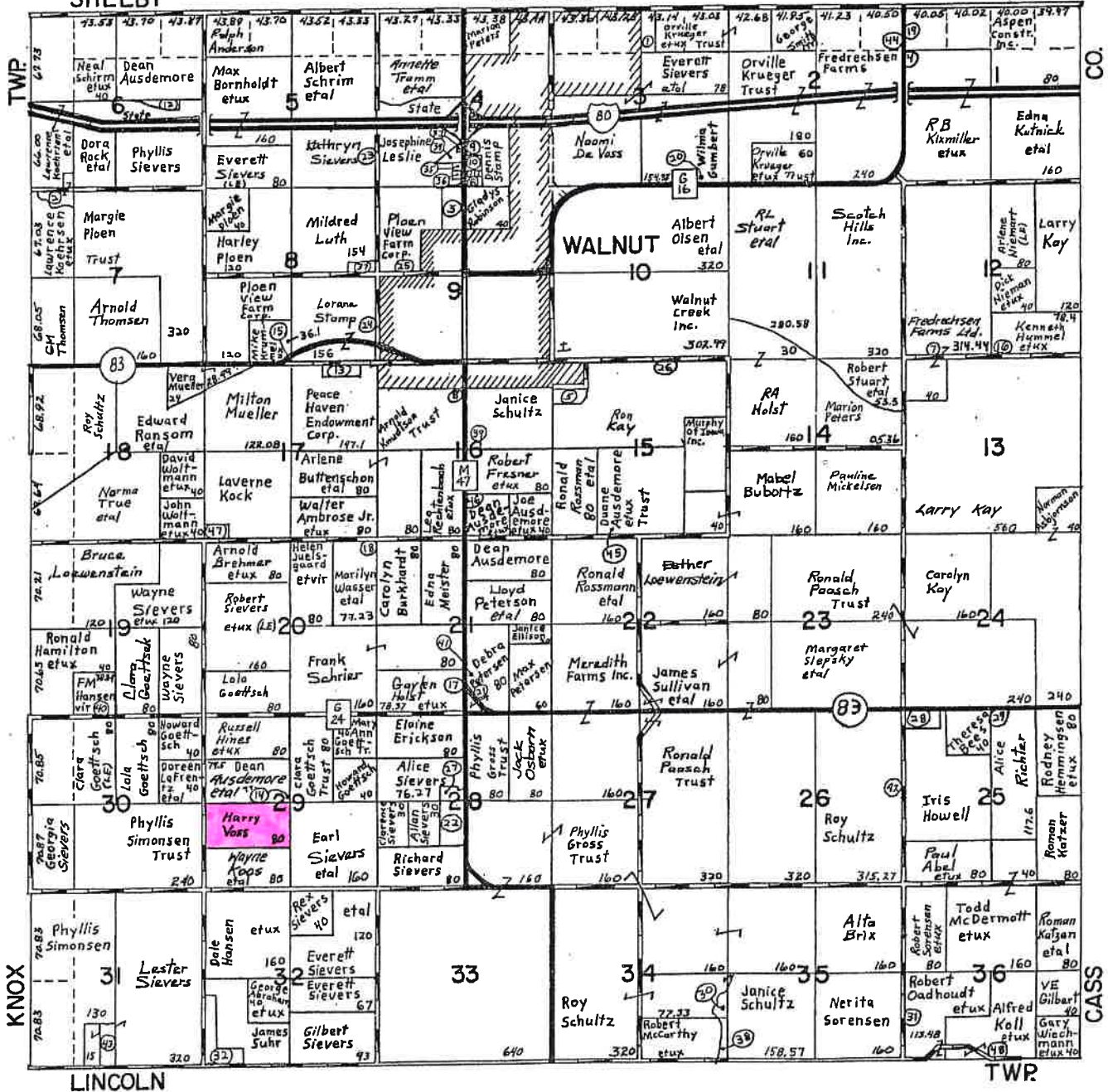

LINCOLN

TWP.

KNOX

CASS